

NOTE

All dimensions should be checked on site.
Do not scale off this drawing.
Any drawing errors or divergences should be brought to the attention of the originator of this drawing.

Revision

- C01 20.04.2022 Initial construction issue for CDP Design Development Drawing legend and notes
- C02 21.12.2022 Departmental legend updated, Hellerup stair amended to reflect reduction in height of level 00 to 01 by 750mm as VE item 05. DFW019 omitted and service riser increased, door amended to riser door Type R2. Events stair and upper landing balustrade omitted, balustrade type B06 added to slab edge to north side of void, door type G added to Events Breakout DF008 as VE item 05. Scenic lift omitted as per VE item 158. Workshop roof amended to show dog boxes, rooflights omitted as per VE item 56.
- C03 06.06.2023 Revision clouds removed.
- C04 15.09.2023 Student Services department moved to first floor, in line with EA013. Business Engagement Void omitted as EA050. Level 01 Void omitted as EA021. Movable Partition added between DF013/016 as EA019. Rooflights omitted to Workshop Roof.

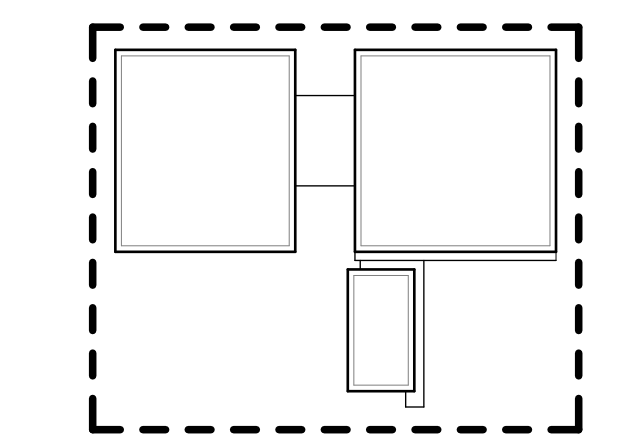

CONSTRUCTION

Reiach and Hall Architects

Dunfermline Learning Campus - Fife College

General Arrangement Layout

First Floor Plan

DLC-RHA-ZZ-01-DR-A-00-0120

Rev: Scale: Date: Job No:
C04 1:200 A0 APR 2022 4617

8 Damaway Street Edinburgh EH3 6BG Tel: 0131 225 8444 www.riachandhall.co.uk